



Kettlethorpe
HIGH SCHOOL

Kettlethorpe High School
Progression Steps
Art: Van Gogh Still Life

7

- To attain this level you need to show an excellent understanding of the challenge set.
- You must use painting skills to a high level, showing excellent use of pointillism in your technique.
- Composition must be aesthetically pleasing and show understanding of the structure of cylinder shaped objects.
- Show excellent understanding of contrast of tones and where there is light and shadow.

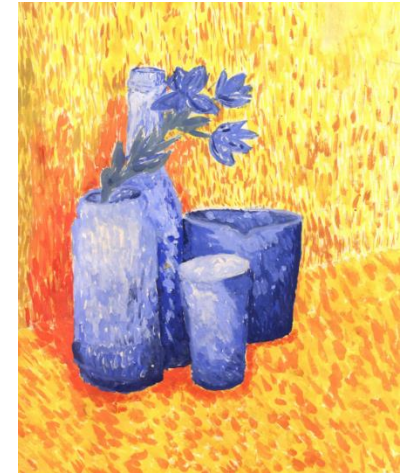

6

- To attain this level you need to show a good understanding of the challenge set.
- You must use painting skills to a good level, showing a good and confident use of pointillism in your technique.
- Composition must be neat and tidy and show understanding of the structure of cylinder shaped objects.
- Show a good understanding of contrast of tones and where there is light and shadow.

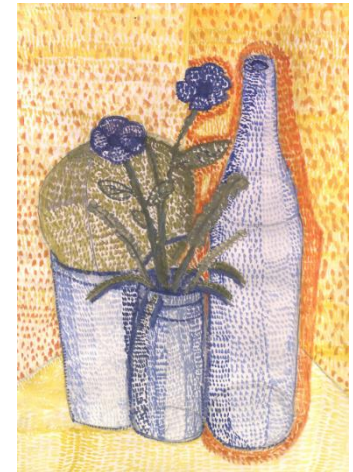

5

- To attain this level you need to show a good understanding of the challenge set
- You must use painting skills to show some good and confident use of pointillism in your painting technique.
- Composition is generally neat and tidy and shows understanding of the structure of cylinder shaped objects.
- Shows an understanding of contrast of tones and where there is light and shadow.



4

- To attain this level you need to show an understanding of the challenge set
- You must use painting skills to show some good and confident use of pointillism in your painting technique, though some areas need improvement.
- Composition is generally neat and tidy and shows understanding of the structure of cylinder shaped objects. There may be some weaknesses in the basic drawing.
- Show an understanding of contrast of tones and where there is light and shadow.

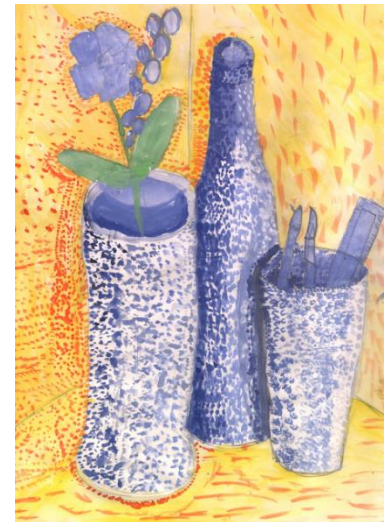

3

- To attain this level you need to show an understanding of the challenge set.
- You must use painting skills to show some understanding of pointillism in your painting technique, though there are areas that need improvement.
- Composition generally needs to be neat and tidy and shows some understanding of the structure of cylinder shaped objects. There may be weaknesses in the basic drawing.
- Shows little understanding of contrast of tones and where there is light and shadow

