



# Kettlethorpe HIGH SCHOOL

Kettlethorpe High School  
Progression Steps  
Art: Escher Year 8

## 9

- Work demonstrates an exceptional understanding of Escher's work and has applied this knowledge successfully to their work.
- Tonal shading varies in tone and is neat.
- Stairs, ladders etc. are drawn 3- dimensionally.
- Shows an exceptional understanding of 2- point perspective.
- Understands the effects of light on structures

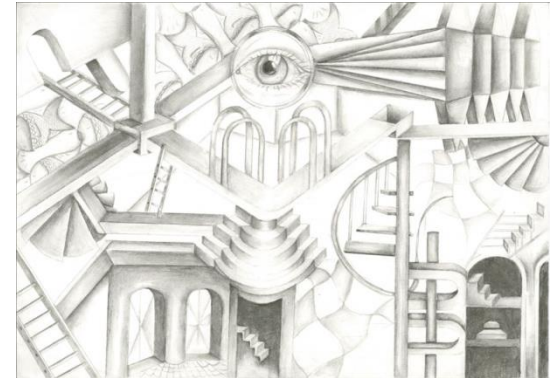

## 8

- Work demonstrates an excellent understanding of the starting point and reflects Escher's art work.
- Excellent use of tonal shading and stairs and other objects are 3 dimensional.
- Shows an excellent understanding of 2- point perspective. Understands the effects of light on structures.

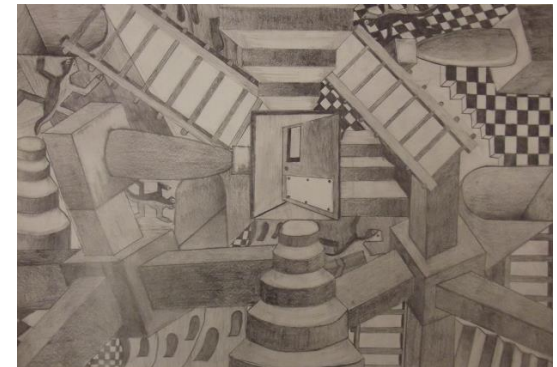

## 7

- Working beyond expected standards for Year 8
- Tonal shading is varied and tidy.
- Shows understanding of the starting point.
- Needs to be more creative in their ideas to gain a higher STEP.

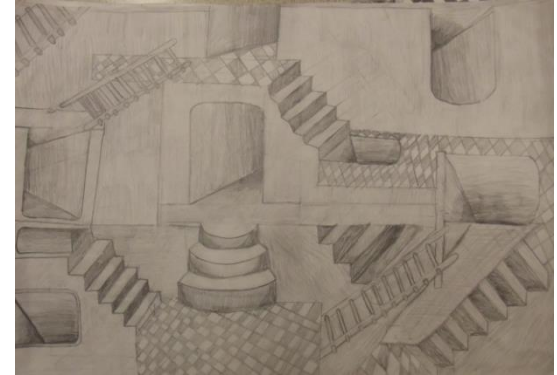

## 6

- Working at the expected STEP for Year 8.
- Tonal shading shows different variation in tones.
- Understands perspective and proportion.
- Good response to the starting point.
- Needs to be neat and tidy and more creative to gain a higher STEP.



## 5

- Working towards expected standard for year 8.
- Tonal shading shows some understanding of tones.
- Shows some creative interpretation of the starting point.
- Evidence of some understanding of Escher's work.
- More variation in tones needed.
- Better understanding of 2- point perspective needed.



## 4

- Working below expected standard for year 8.
- Work shows some understanding of tonal shading.
- Perspective is at times evident.
- Needs more creative interpretation of starting point.
- Better understanding of 2- point perspective needed.

